

FARRIS, HANSEN & ASSOCIATES, INC.

ENGINEERING — ARCHITECTURE — SURVEYING
7 RIDGWAY COURT — P.O. BOX 437 — ELKHORN, WISCONSIN 53121
PHONE: (262) 723-2098 FAX: (262) 723-5886

LOT 110 OF UNIT 2 OF COUNTRY CLUB ESTATES
LOCATED IN THE VILLAGE OF FONTANA-ON-GENEVA LAKE
WALWORTH COUNTY, WISCONSIN

— WORK ORDERED BY —
MIKE TRAINOR
1113 SAUGANASH
FONTANA, WI 53125

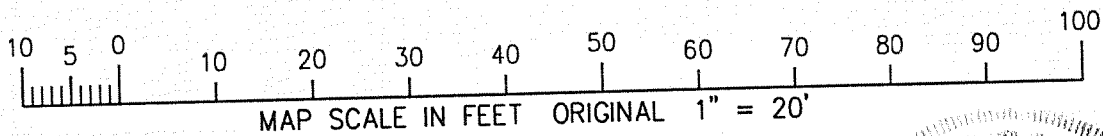
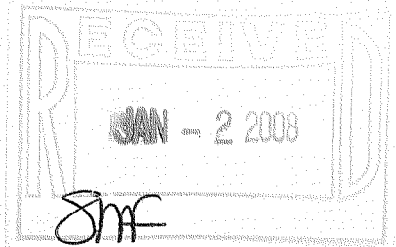
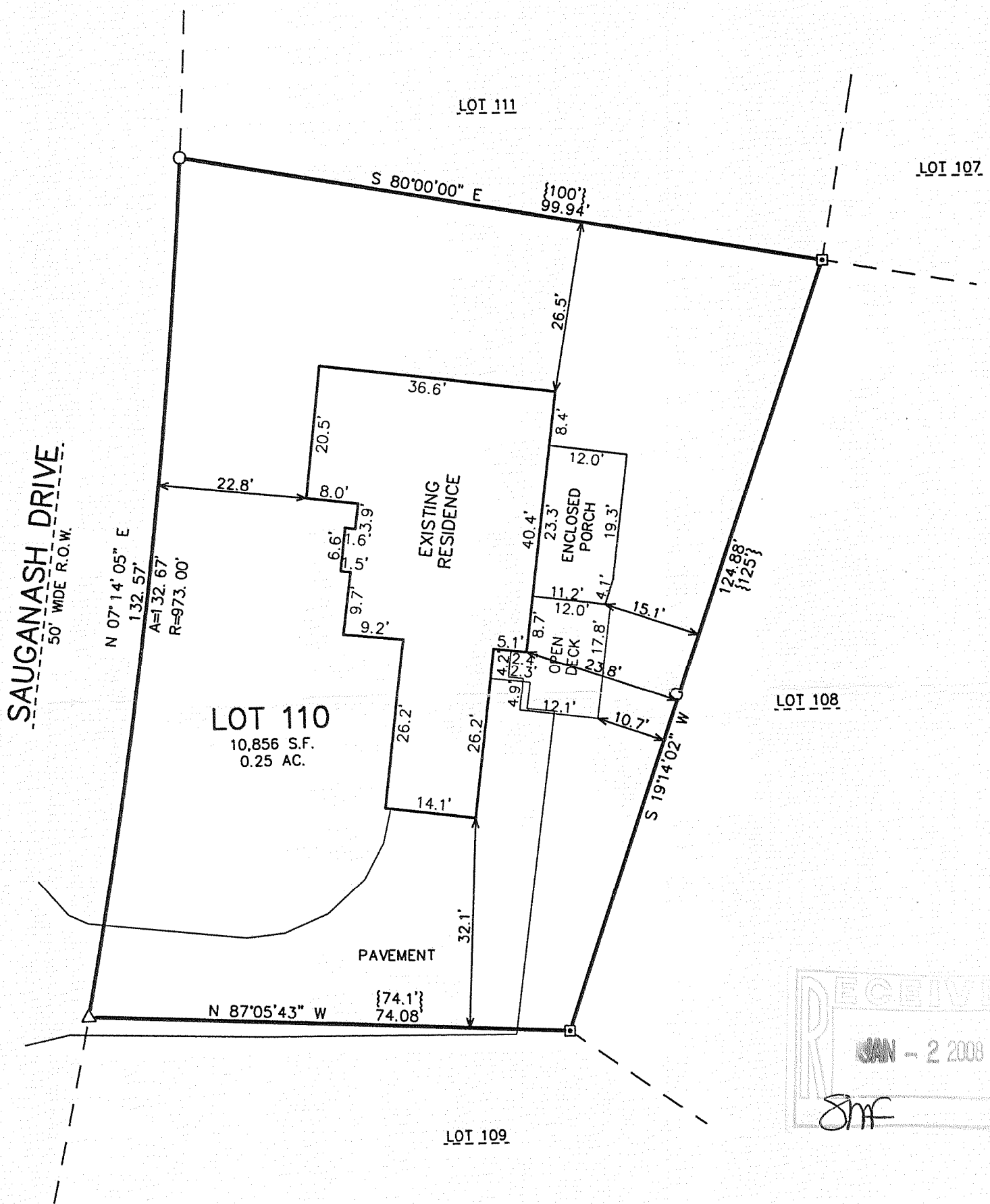
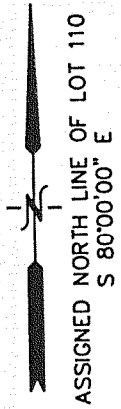

NOTE: COPIES OF THIS MAP TO WHICH THE FOLLOWING CERTIFICATE WILL APPLY SHOW THE SURVEYOR'S ORIGINAL SEAL AND SIGNATURE IN RED INK. COPIES BY ANY OTHER MEANS MAY HAVE ALTERATIONS WHICH DO NOT REPRESENT THE SURVEYOR'S WORK PRODUCT.

I HEREBY CERTIFY THAT THE ABOVE DESCRIBED PROPERTY HAS BEEN SURVEYED UNDER MY DIRECTION AND THAT THE ABOVE MAP IS A TRUE REPRESENTATION THEREOF AND SHOWS THE SIZE AND LOCATION OF THE PROPERTY AND ITS EXTERIOR BOUNDARIES. THIS SURVEY IS MADE FOR THE USE OF THE PRESENT OWNERS OF THE PROPERTY, AND ALSO THOSE WHO PURCHASE, MORTGAGE, OR GUARANTEE THE TITLE THERETO WITHIN ONE YEAR FROM THE DATE HEREOF.

DATED: APRIL 9, 2007

REVISED: 11/09/2007-KB
TO SHOW SIZE & LOCATION OF AS-BUILT
ENCLOSED PORCH & DECK

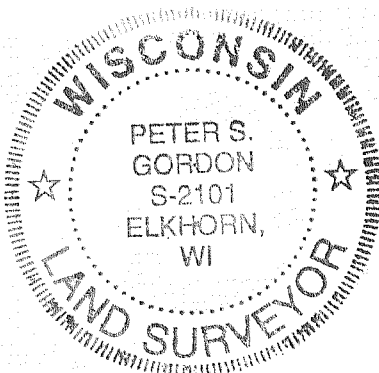

LEGEND

- △ = FOUND MAG NAIL IN PAVEMENT
- = FOUND CONCRETE MONUMENT
- = FOUND IRON PIPE STAKE
- {xxx} = RECORDED AS

Peter S. Gordon
PETER S. GORDON R.L.S. 2101

PROJECT: 7266
DATE: 04/09/07
SHEET 1 OF 1

11/8/2007 X:\Projects\7266\Doc\ASBLT_20071109

NOV 08 2007

5002-104

005-2529